

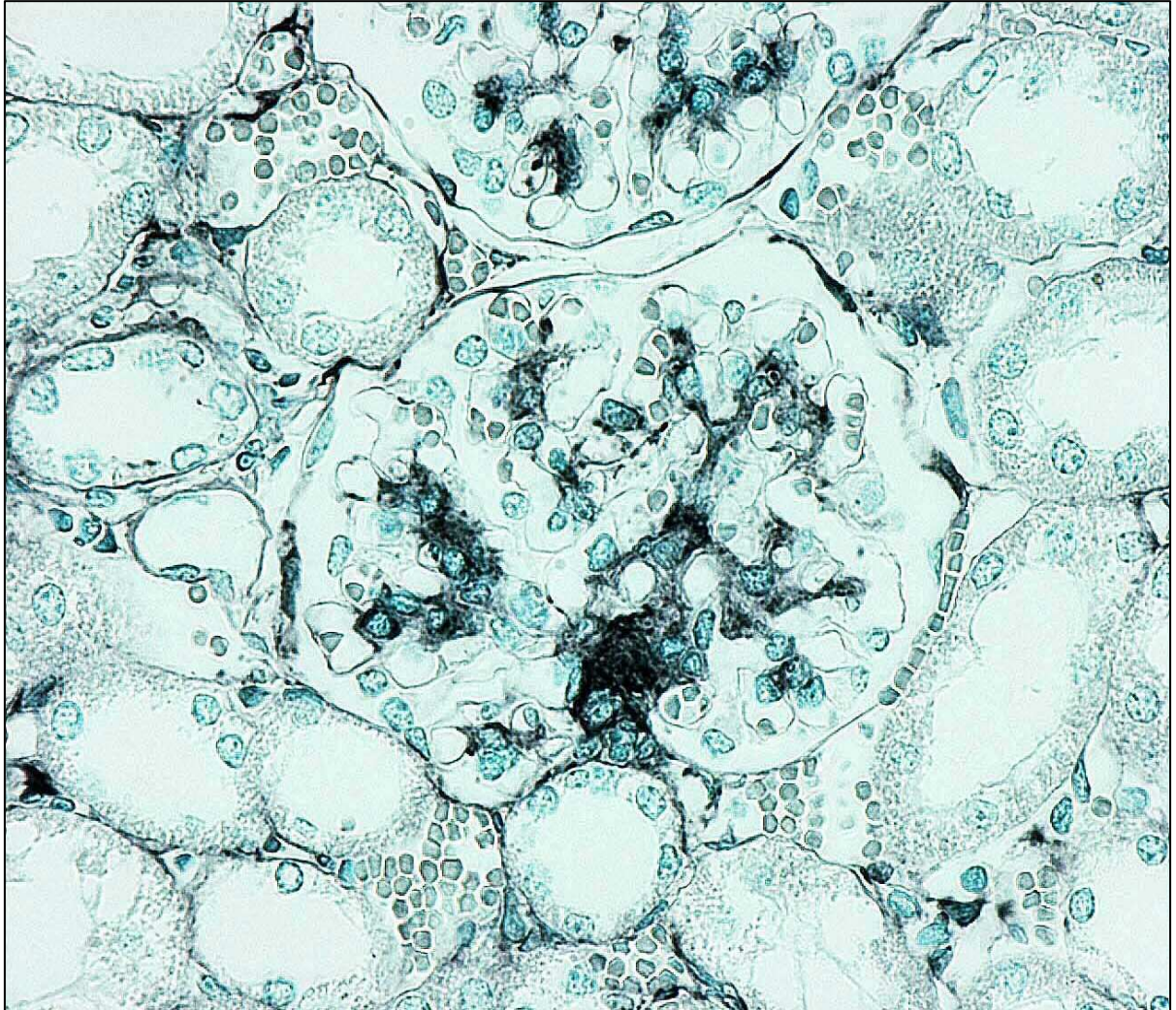

**Oktoberfest - Satellite ERA/EDTA CME course**

# **“Forefronts in LUPUS NEPHRITIS”**

29. September 2012  
University of Munich – Inner City Campus  
Germany



<b>Program</b>	<b>Time</b>
<b>Welcome</b>	8:00
<b>Pathogenesis of Lupus Nephritis</b>	
1. Dead cell clearance, innate immunity and interferon Hans-Joachim Anders, Munich, Germany	8:10
2. <i>Lupus nephritis, but why?</i> Answers from lupus genetics Javier Martin, Granada, Spain	8:50
<b>Coffee break</b>	9:40
<b>Lupus nephritis: Pathology and Biomarkers</b>	
3. Clinical assessment of disease activity Martin Aringer, Dresden	10:00
4. Novel biomarkers of lupus nephritis Gabriela Riemekasten, Berlin, Germany	10:40
5. Pathology of lupus nephritis: diagnosis and prognosis Jan J.Weening, Amsterdam, Netherlands	12:00
6. Renal pathology in lupus: not always lupus nephritis Hermann Josef Gröne, Heidelberg, Germany	11:20
<b>Lunch and Meet-the-professor session</b>	12:40
<b>Management of Lupus Nephritis</b>	
7. Evidence from large trials Ricard Cervera, Barcelona, Spain	15:00
8. Therapeutic options beyond CYC, AZA, MMF Schulze-Koops, Munich, Germany	15:40
9. Stem cell transplantation David Jayne, Cambridge, UK	16:20
10. Lupus nephritis and pregnancy Bramham/Nelson-Percy, London, UK	17:00
<b>Coffee break</b>	
<b>Plenary discussion and meet the professor session</b>	17:50
<b>Summary and end</b>	18:30

**Faculty** (all speakers already confirmed their participation)

Hans-Joachim Anders  
Department of Nephrology  
Medizinische Poliklinik, University of Munich  
Pettenkoferstr. 8a  
D-80336 München  
Email: [hjanders@med.uni-muenchen.de](mailto:hjanders@med.uni-muenchen.de)

Martin Aringer  
Department of Rheumatology  
University Hospital Dresden  
Fetscherstraße 74  
D-01307 Dresden  
Email: [Martin.Aringer@uniklinikum-dresden.de](mailto:Martin.Aringer@uniklinikum-dresden.de)

Hermann-Josef Gröne  
Department of Cellular and Molecular Pathology  
German Cancer Research Center  
D-69120 Heidelberg, Germany  
Email: [h.-j.groene@dkfz-heidelberg.de](mailto:h.-j.groene@dkfz-heidelberg.de)

Ricard Cervera  
Department of Autoimmune Diseases  
University of Barcelona  
E-08036 Barcelona, Spain  
Email: [rcervera@clinic.ub.es](mailto:rcervera@clinic.ub.es)

David Jayne  
Vasculitis and Lupus Clinic  
Box 57, Addenbrooke's Hospital  
Cambridge CB2 2QQ, UK  
Email: [dj106@cam.ac.uk](mailto:dj106@cam.ac.uk)

Javier Martin MD, PhD  
Instituto de Parasitología y Biomedicina López Neyra  
Avda. Conocimiento s/n  
E- 18100 Armilla, Granada  
Email: [martin@ipb.csic.es](mailto:martin@ipb.csic.es)

Catherine Nelson-Piercy  
Department of Obstetrics, Guys and St Thomas' Hospitals, North Wing, St Thomas'  
Hospital  
Lambeth Palace Road  
London SE1 7EH, UK  
Email: [catherine.nelson-piercy@gstt.sthames.nhs.uk](mailto:catherine.nelson-piercy@gstt.sthames.nhs.uk)



Gabriela Riemekasten  
Charité Universitätsmedizin Berlin  
Department of Rheumatology and Clinical Immunology  
D-10117 Berlin  
E-Mail: gabriela.riemekasten@charite.de

Hendrik Schulze-Koops  
Department of Rheumatology  
Medizinische Poliklinik, University of Munich  
Pettenkoflerstr. 8a  
D-80336 München  
Email: hjanders@med.uni-muenchen.de

Jan J. Weening  
Department of Pathology  
Academic Medical Center University of Amsterdam  
PO Box 22660,  
NL-1006 AZ Amsterdam  
E-mail: j.j.weening@amc.uva.nl

